

ESTRUTURAL

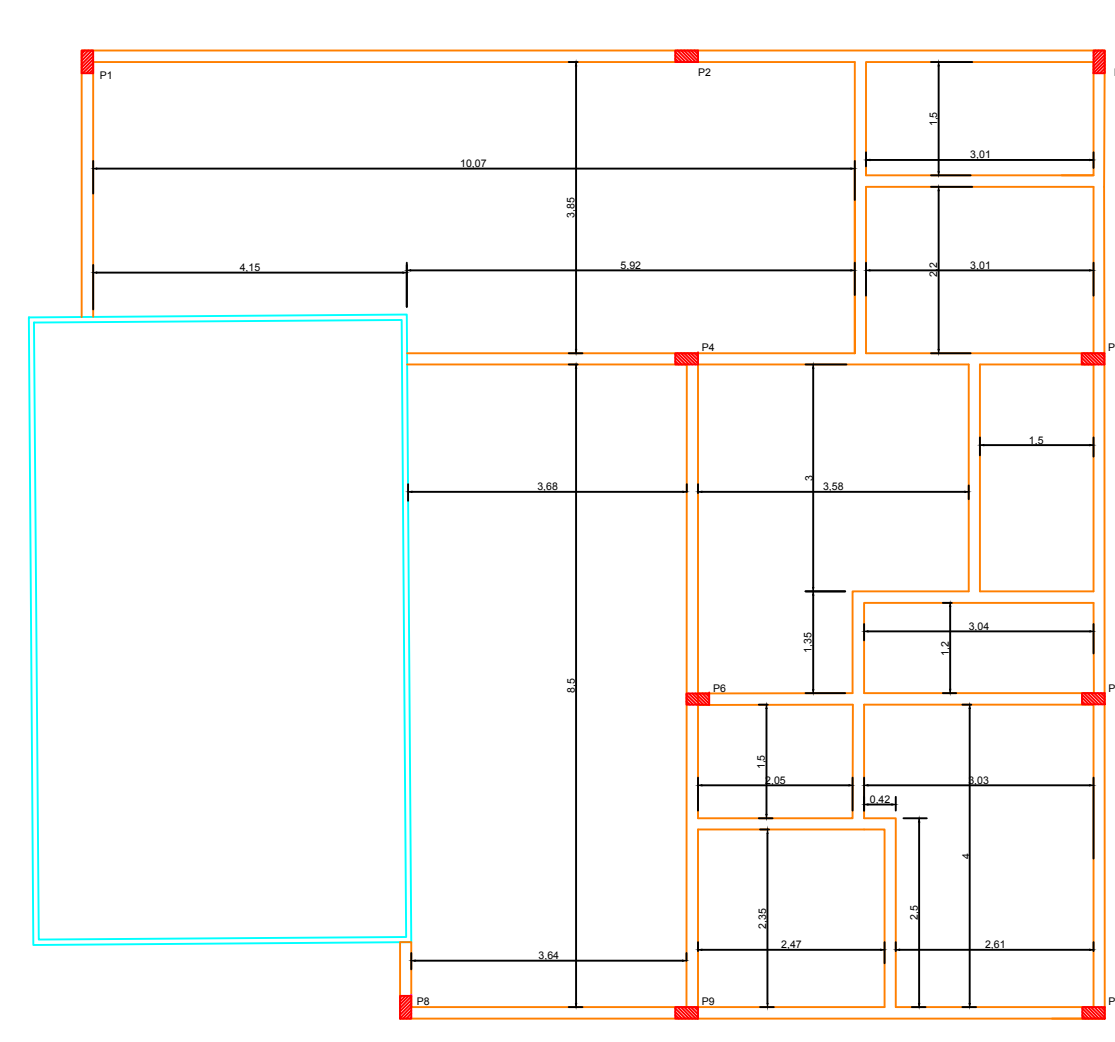

ESTRUTURAL

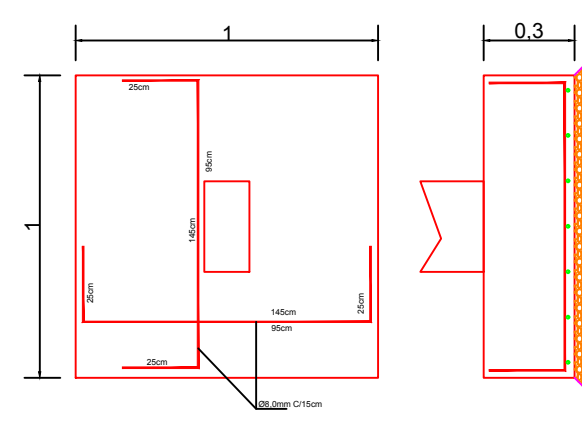

SAPATAS S4, S5, S6, S7, S8, S9, S10, S11

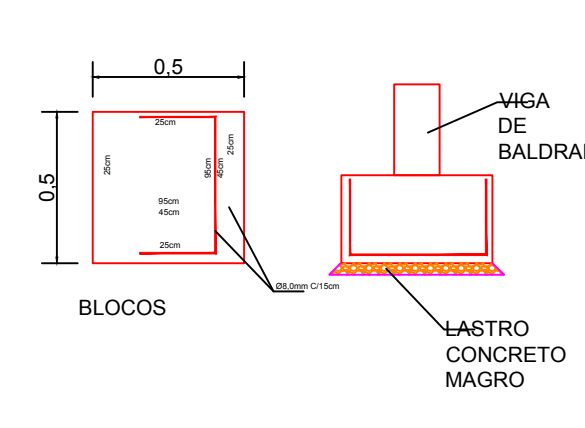

SAPATAS S1, S2 e S3

ESTRUTURAL

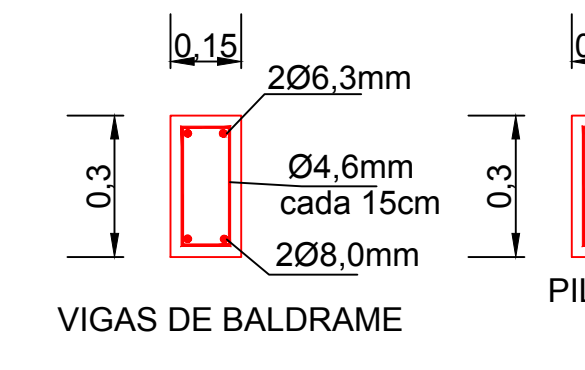

VIGAS DE BALDRAME

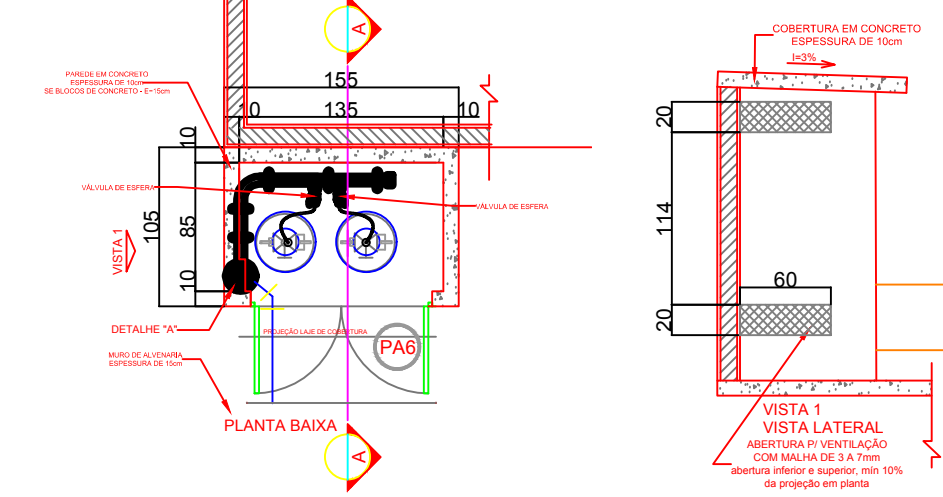

PILARES

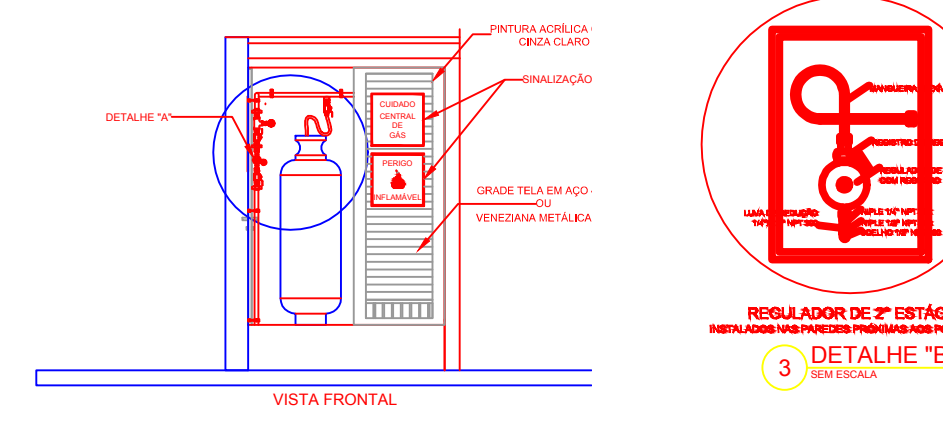

ABRIGO DE GÁS

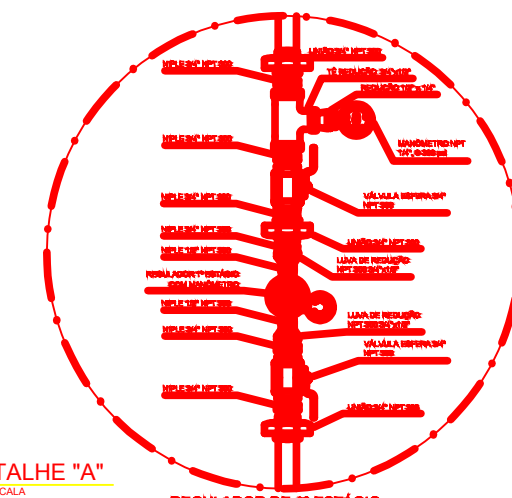

ABRIGO DE GÁS

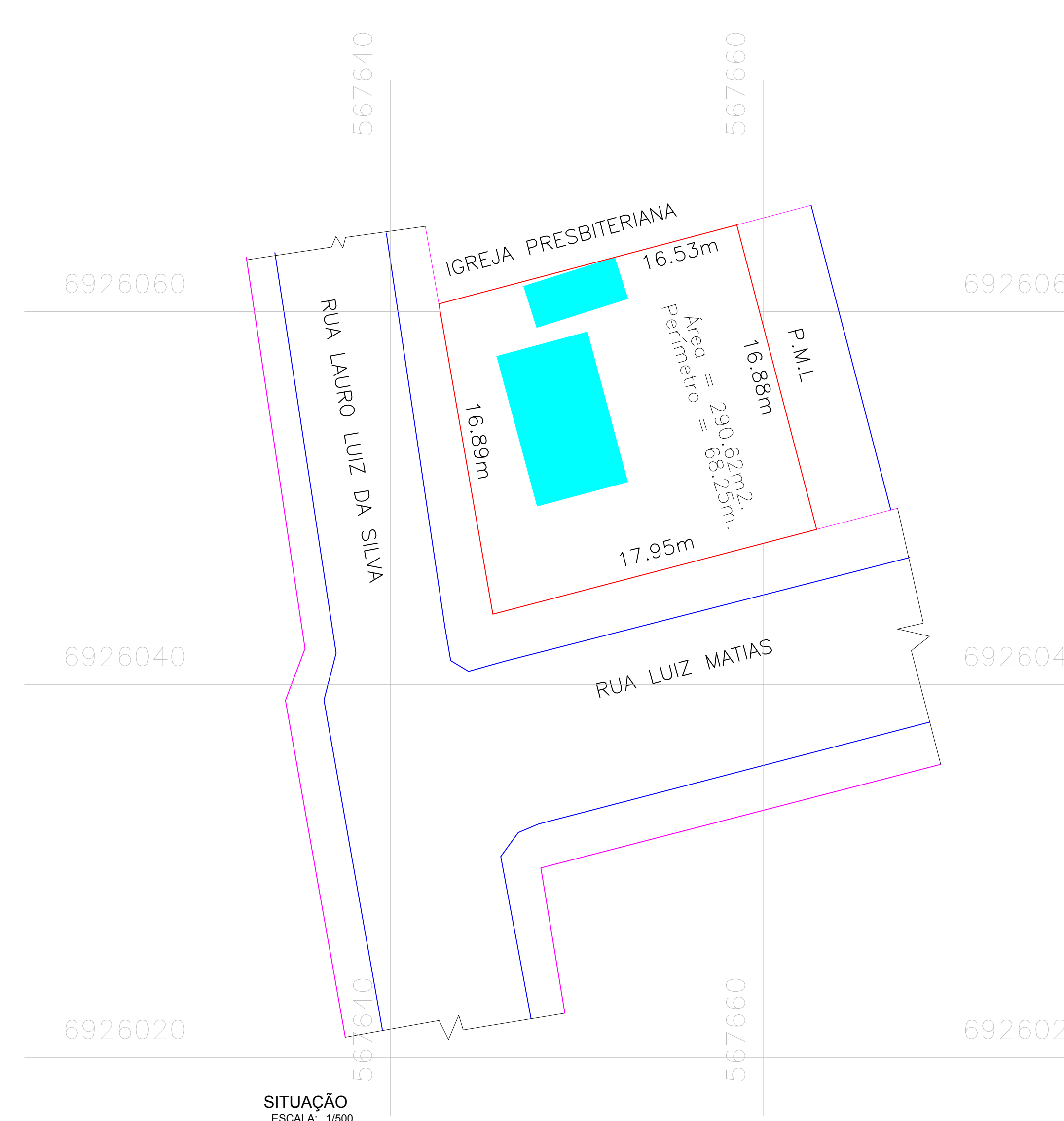

SITUAÇÃO ESCALA: 1:500

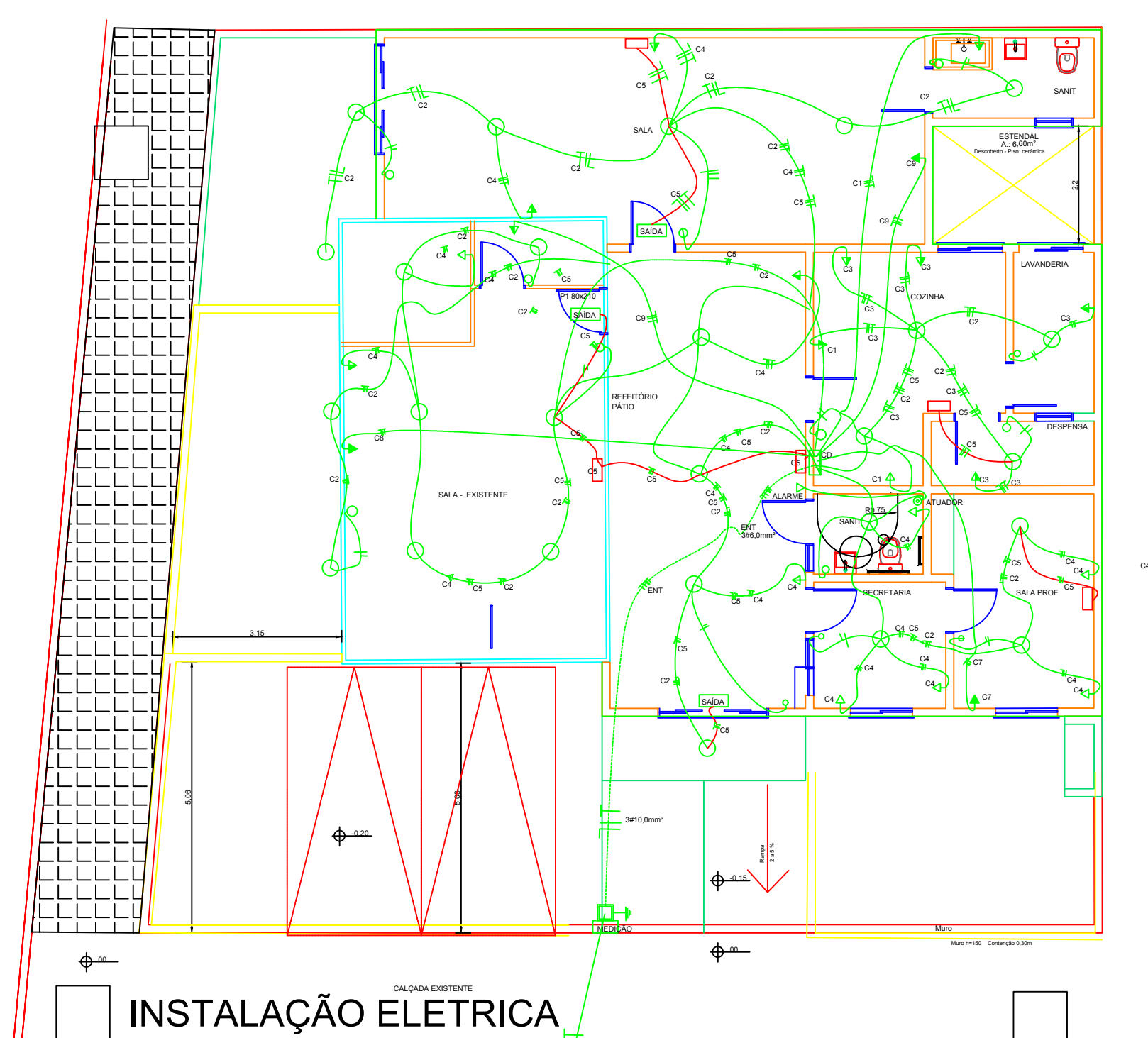

INSTALAÇÃO ELÉTRICA

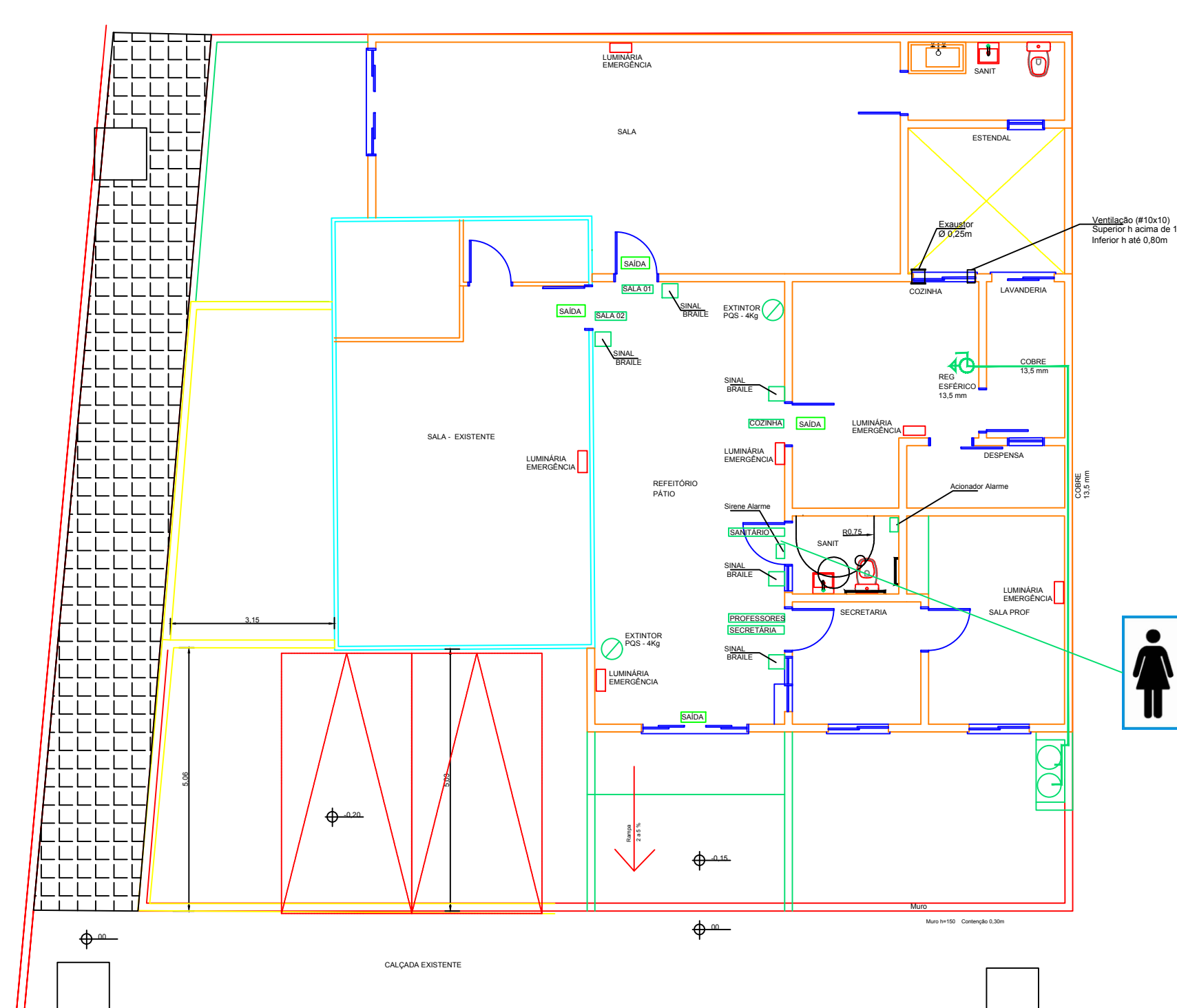

INSTALAÇÃO PREVENTIVO E ACESSIBILIDADE

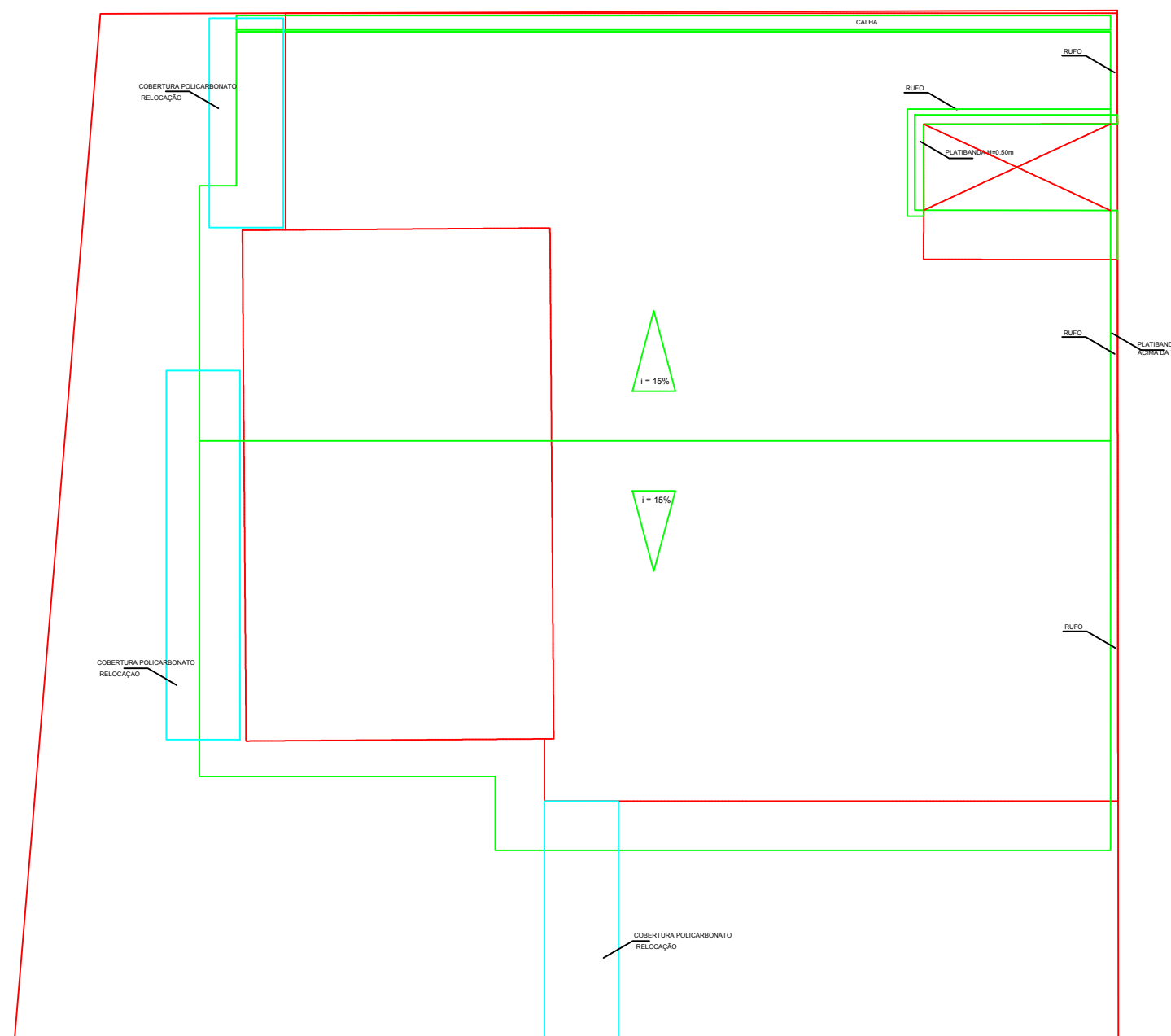

ABRIGO DE GÁS

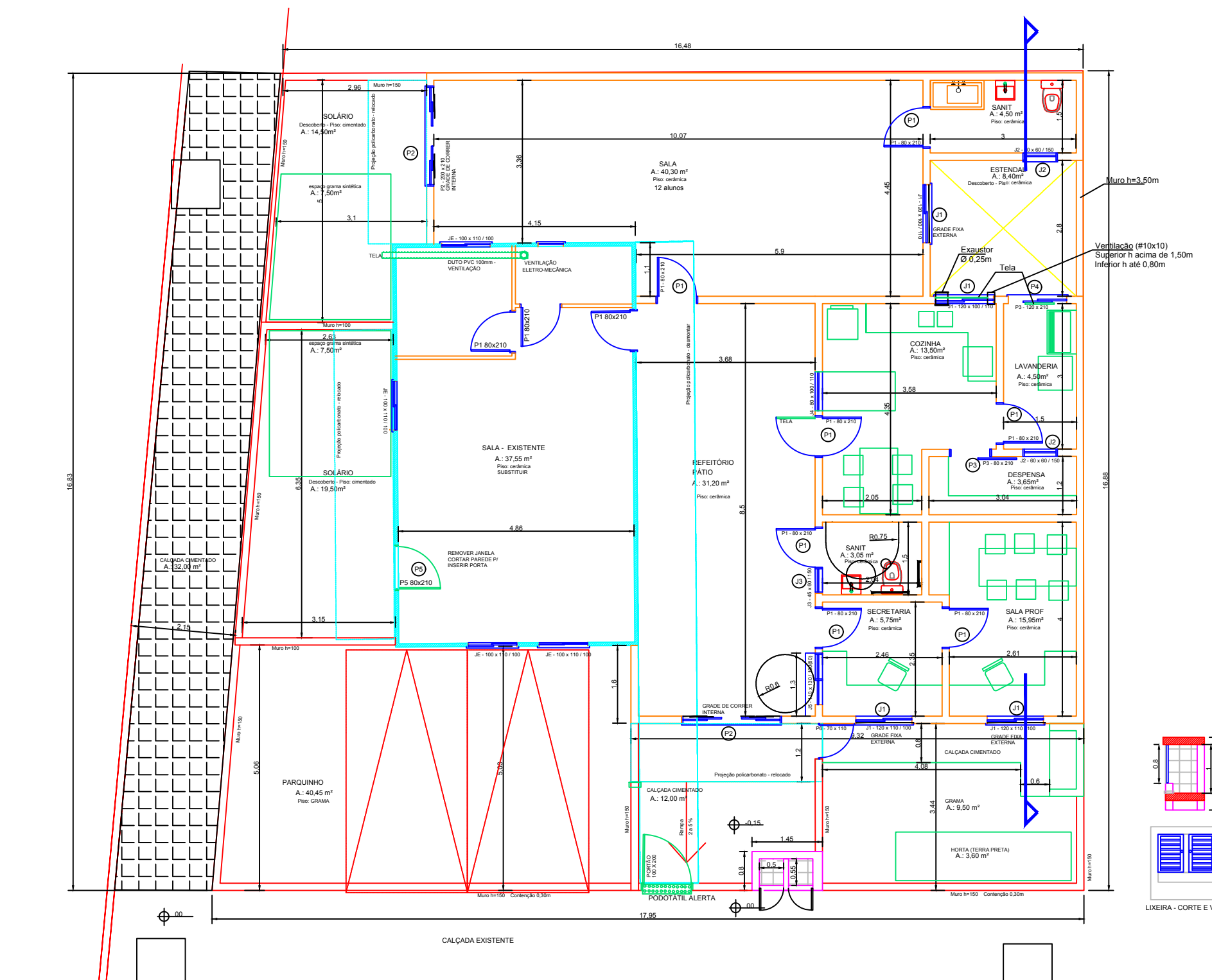

PLANTA BAIXA ESCALA: 1:50

C1	25	3# 6,00mm²
C2	15	3# 4,00mm²
C3	15	3# 2,50mm²
C4	15	2# 2,50mm²
C5	15	2# 2,50mm²
C6	20	3# 4,00mm²
C7	20	3# 4,00mm²
C8	20	3# 4,00mm²
C9	25	3# 6,00mm²

CIRCUITO	USO	QUANTIDADE	POTENCIA	SOMATORIO	PROTEÇÃO	ITC	FASE
C1	CHUVEIRO	1	6000	6000	25,0000	4,0000	R
C2	TUG	10	300	3000	15	2,5000	S
C3	TOMADA COZINHA	5	600	3000	15	2,5000	T
C4	ILUMINAÇÃO GERAL	16	100	1600	15	2,5000	R
C5	ILUM EMERG	4	100	400	15	1,5000	S
C6	CONDICIONADOR DE AR 1	1	1600	1600	20	4,0000	T
C7	CONDICIONADOR DE AR 2	1	1600	1600	20	4,0000	R
C8	CONDICIONADOR DE AR 3	1	1600	1600	20	4,0000	S
C9	CHUVEIRO 2	1	6000	6000	25	4,0000	T
				24800	40	10,0000	RST

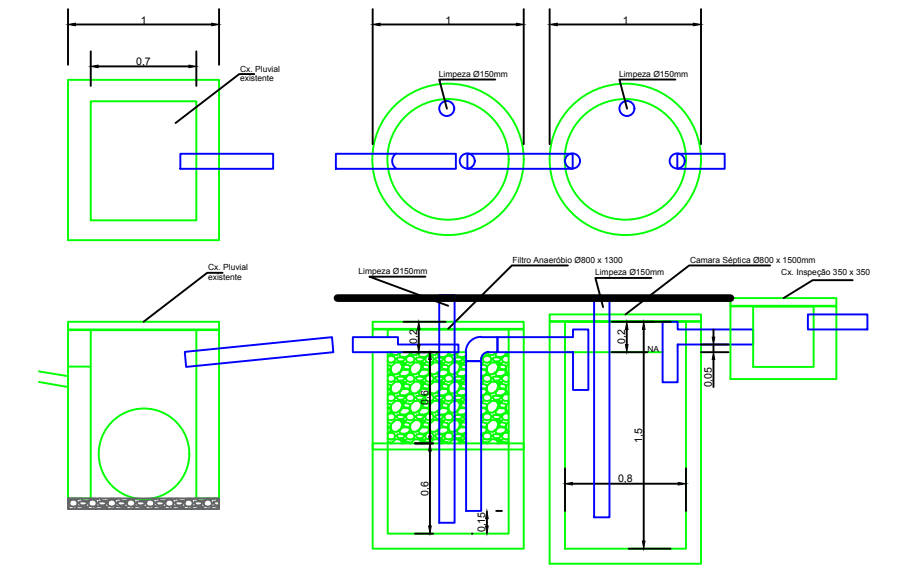

INSTALAÇÃO HIDRÁULICA

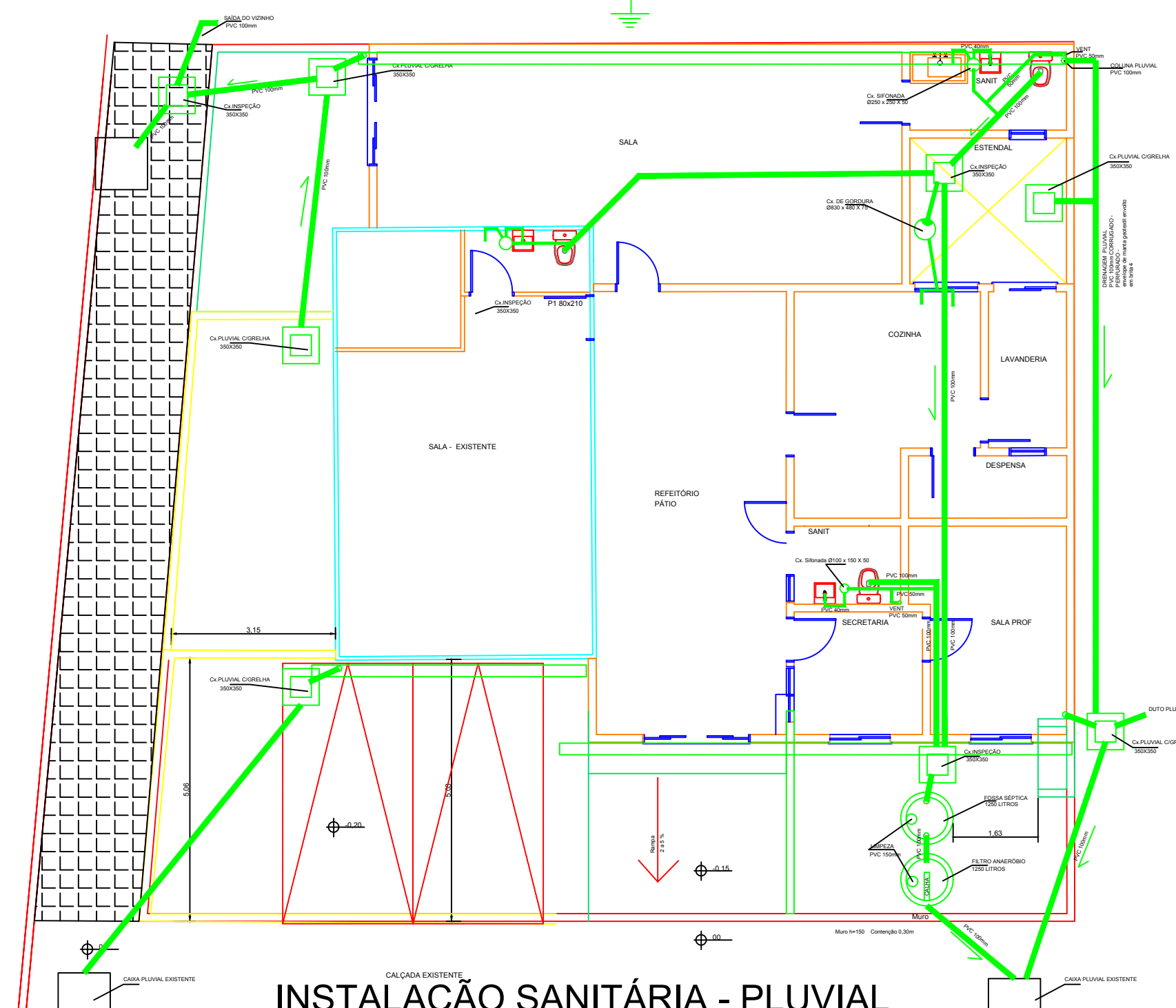

INSTALAÇÃO SANITÁRIA - PLUVIAL

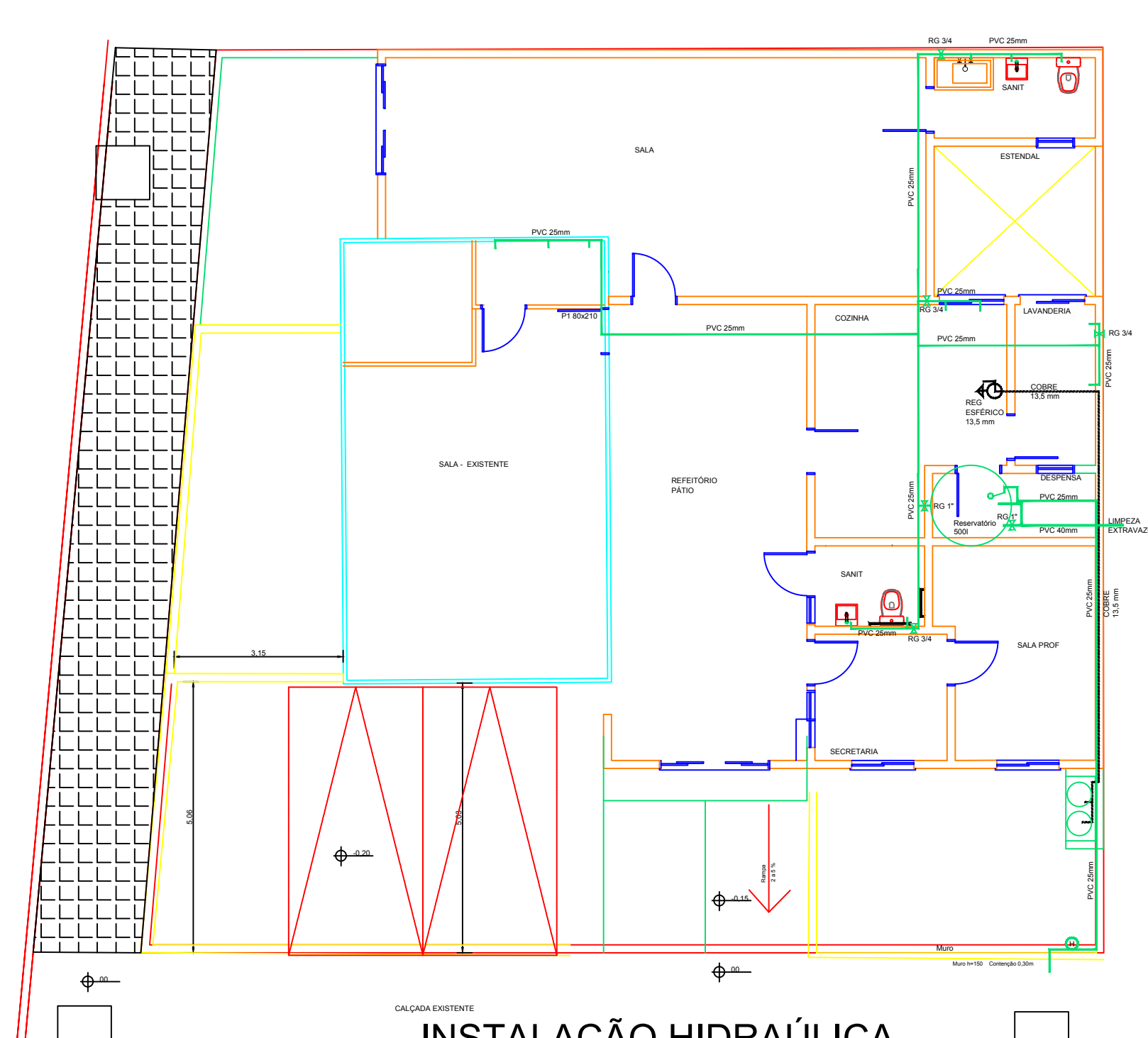

INSTALAÇÃO HIDRÁULICA

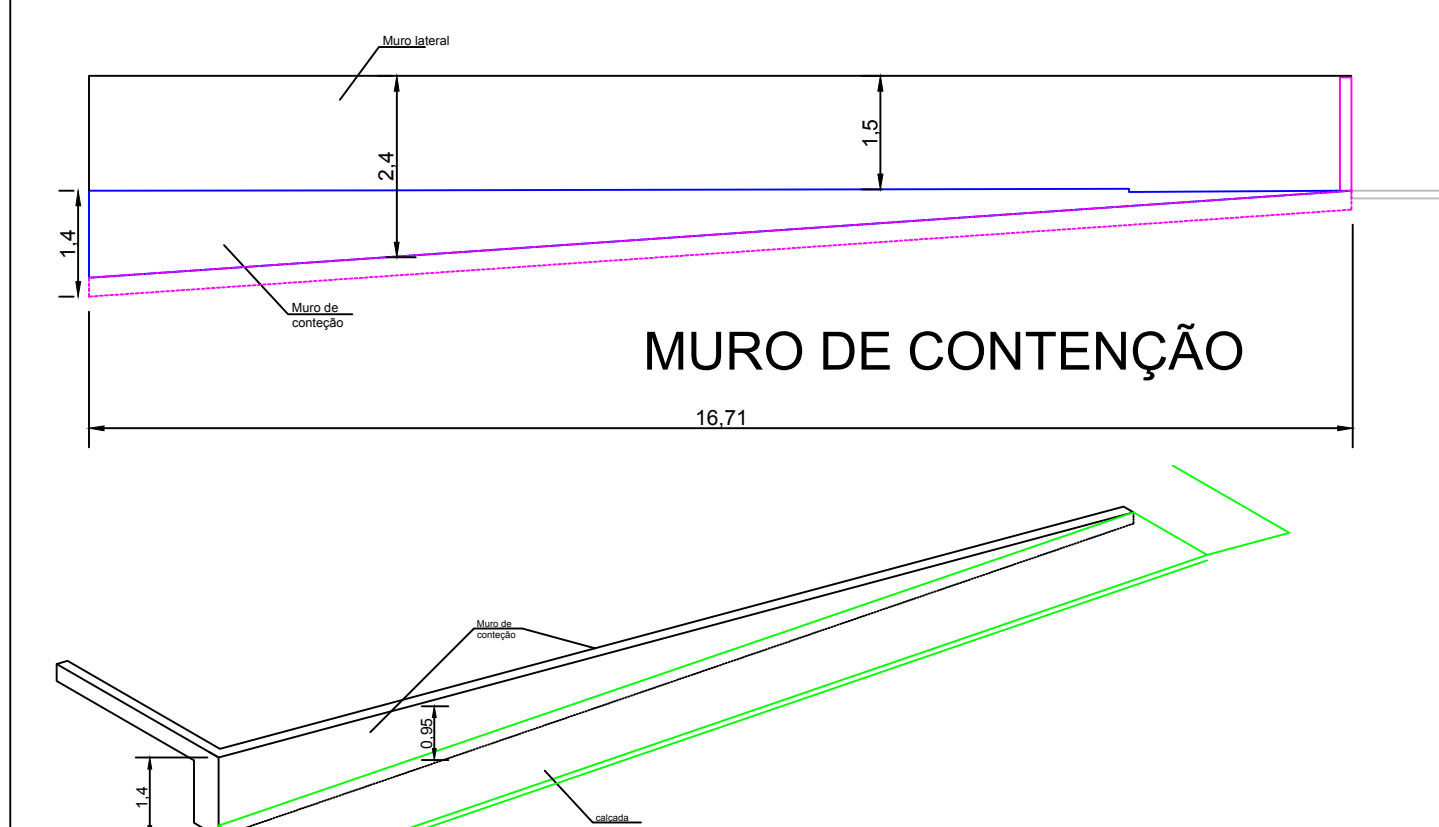

MURO DE CONTENÇÃO

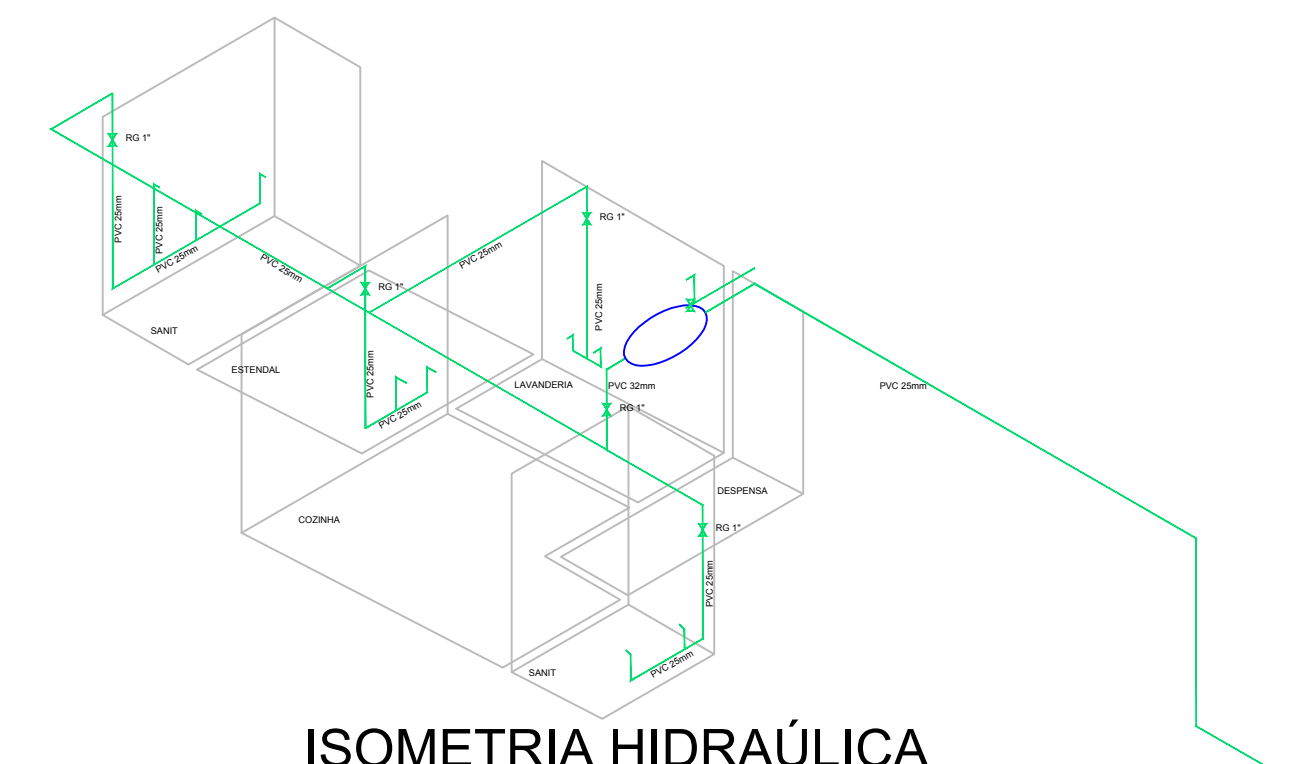

ISOMETRIA HIDRÁULICA

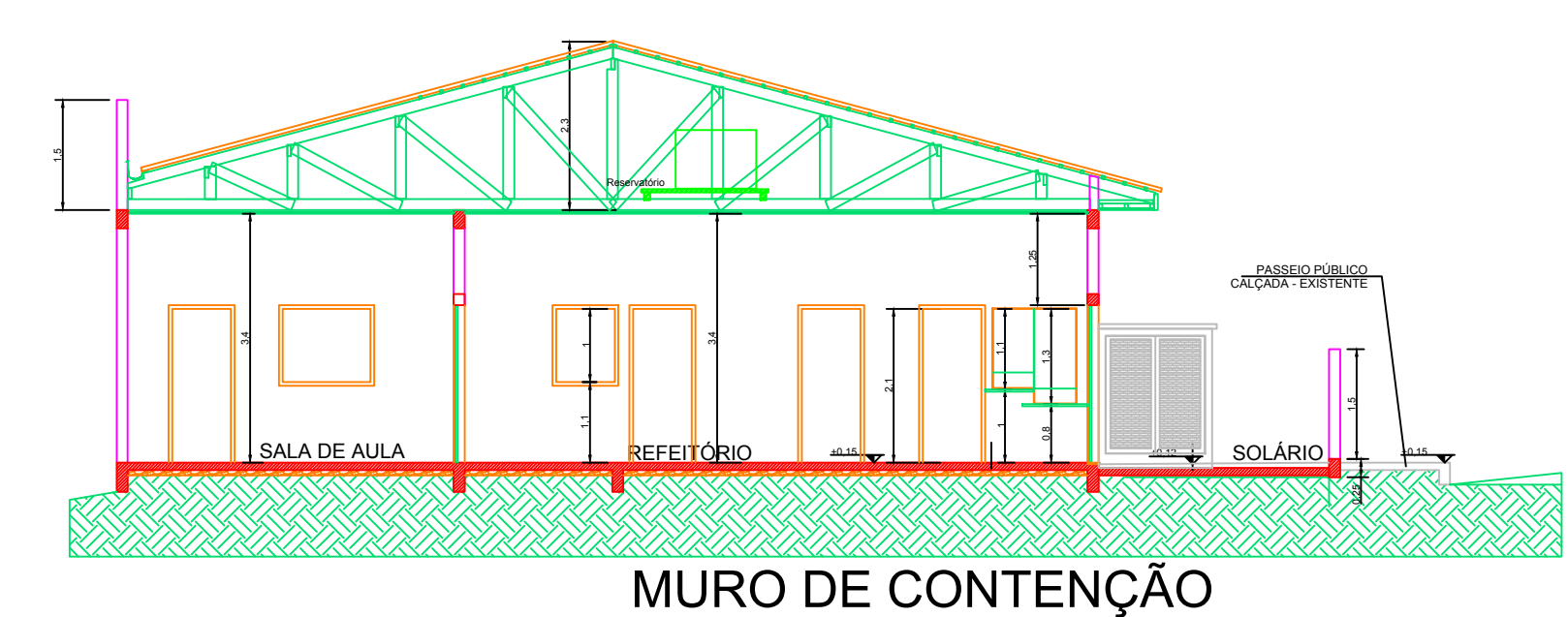

MURO DE CONTENÇÃO

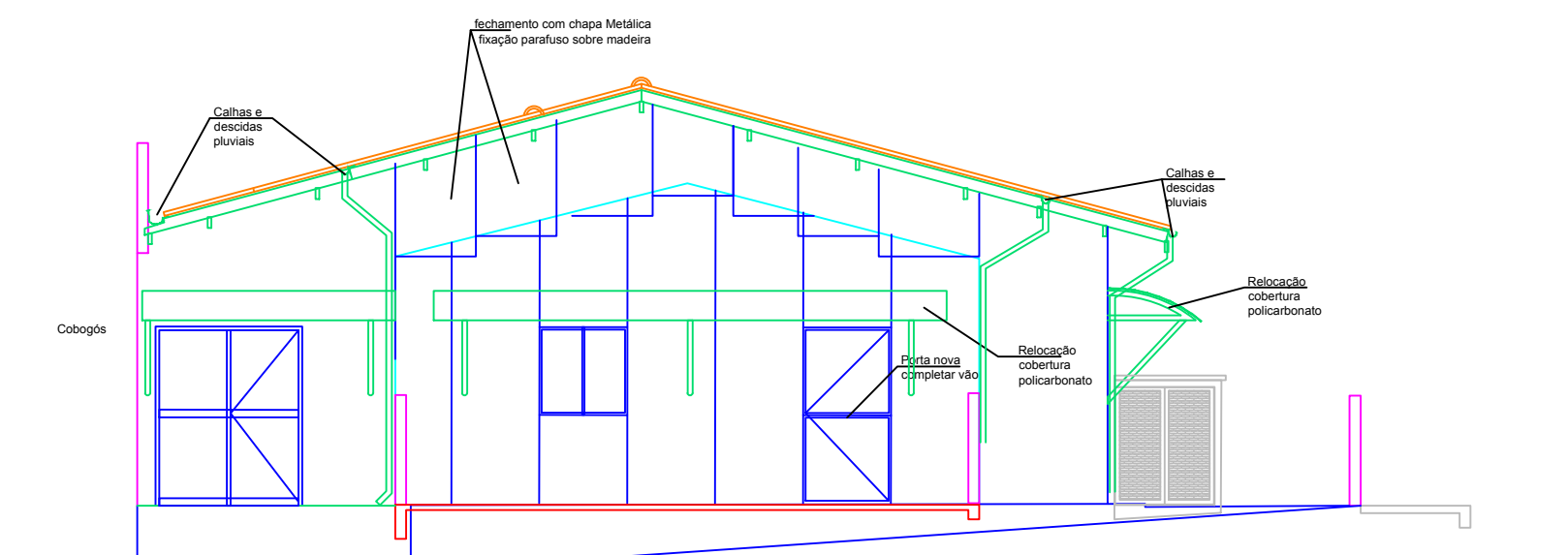

MURO DE CONTENÇÃO

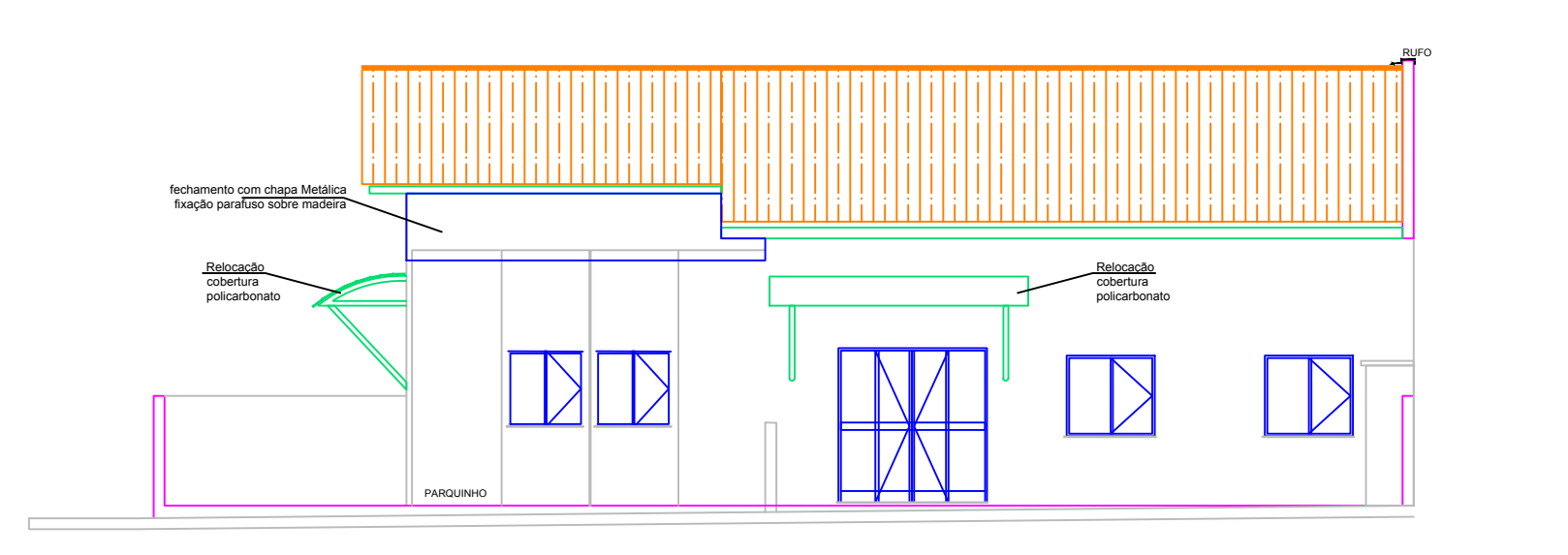

MURO DE CONTENÇÃO

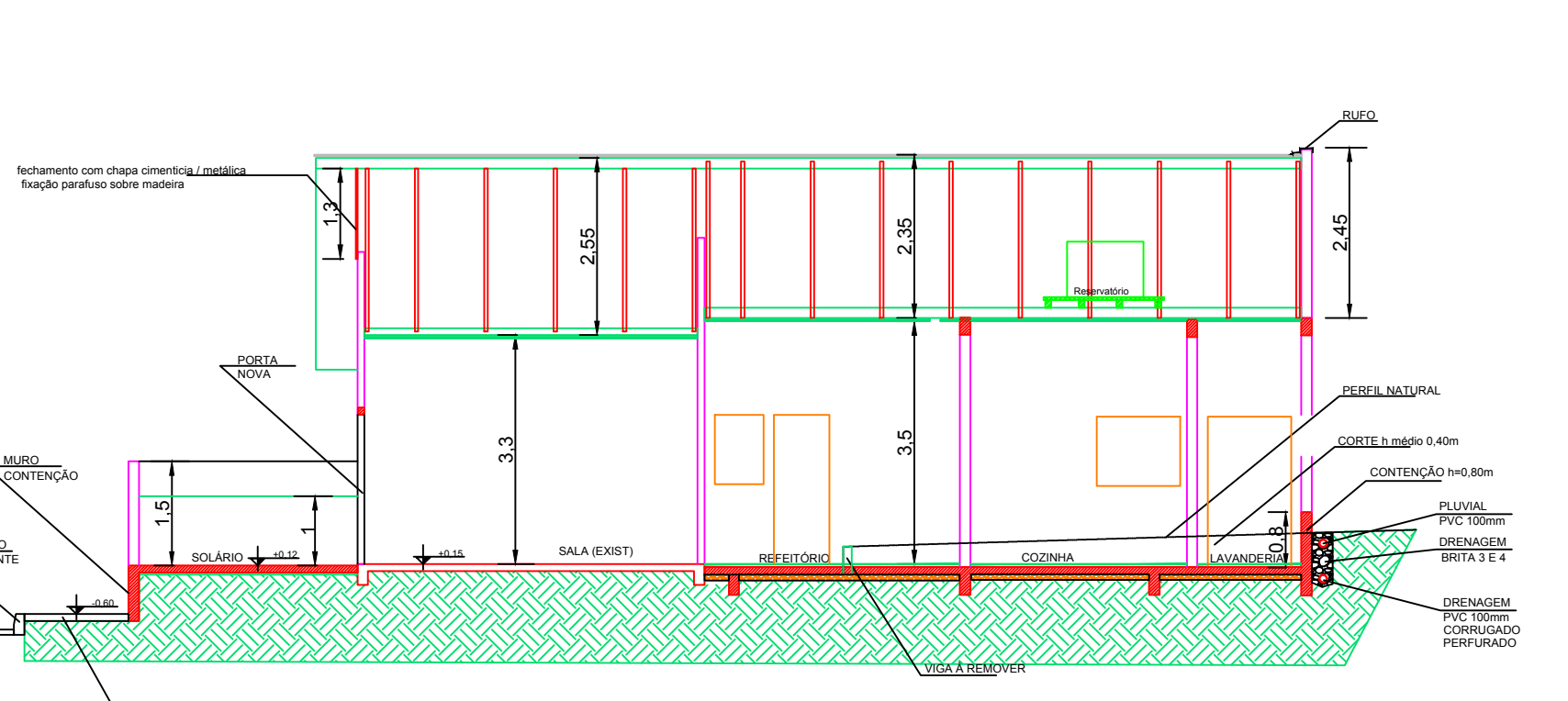
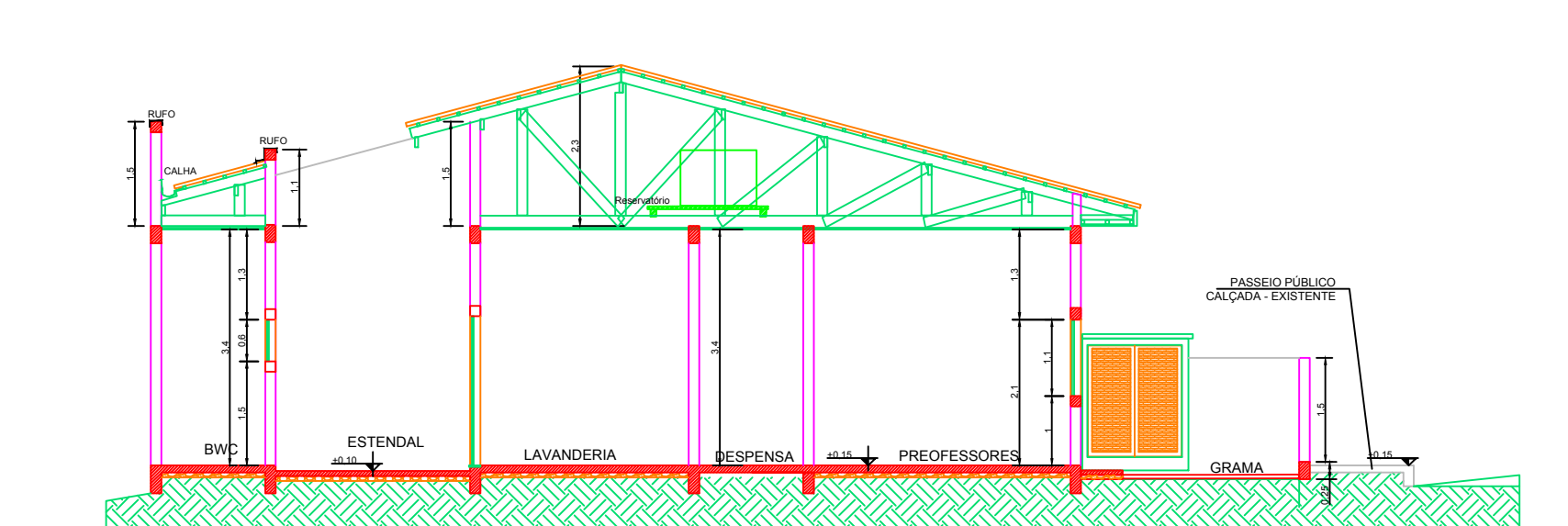
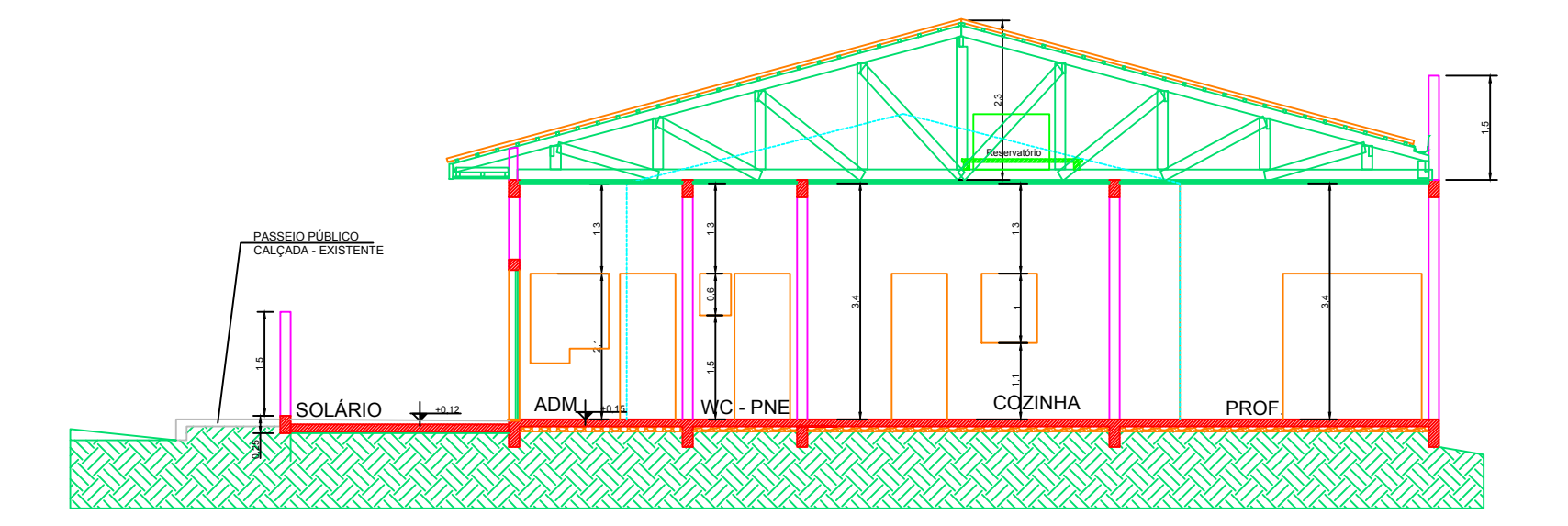

TERRENO -	360,00 m²	ADOTADO
T.O. Base - 60%	216,00 m²	180,12 m²
I.A. - 2,4	864,00 m²	180,12 m²

SMEL
SECRETARIA MUNICIPAL DE EDUCAÇÃO DE LAGES

PREFEITURA DO MUNICÍPIO DE LAGES
ADM. ANTONIO CERON

Secretaria: Ivana Michalchuk
Diretor: Agnaldo Pereira de Oliveira

OBRA/ENDEREÇO:
REFORMA E AMPLIAÇÃO DO CEIM PROFª ROSVITA LIMA BORGES
Rua Luiz Matias esq. Rua Lauro Luis da Silva - Bairro Vila Maria - Lages - SC

ARQUIVO: C:\CARSTEN\projetos educ\ceim\CEIM ROSVITA MAIO21 revis.dwg DATA: 23/05/2021

PROJETO: ARQUITETURA ESCALA: 1/50

RESPONSÁVEIS TÉCNICOS:
GASTÃO PERICLES LOPES CARSTEN
Arquiteto e Urbanista
CAU-SC A 9309-4
CPF: 400.333.769-72

FOLHA No. **ARQ 01**

REF: PLANTA BAIXA - CORTES E VISTAS
PLANTA INSTALAÇÕES - EST, ELE, HID, SAN, PLU, INC, ACE